

Patient report

Bio-Rad DATE: 08/25/2019
D-10 TIME: 05:42 PM
S/N: #DJ4I016123 Software version: 4.30-2
Sample ID: 10544526
Injection date 08/25/2019 05:17 PM
Injection #: 24 Method: HbA1c
Rack #: --- Rack position: 3

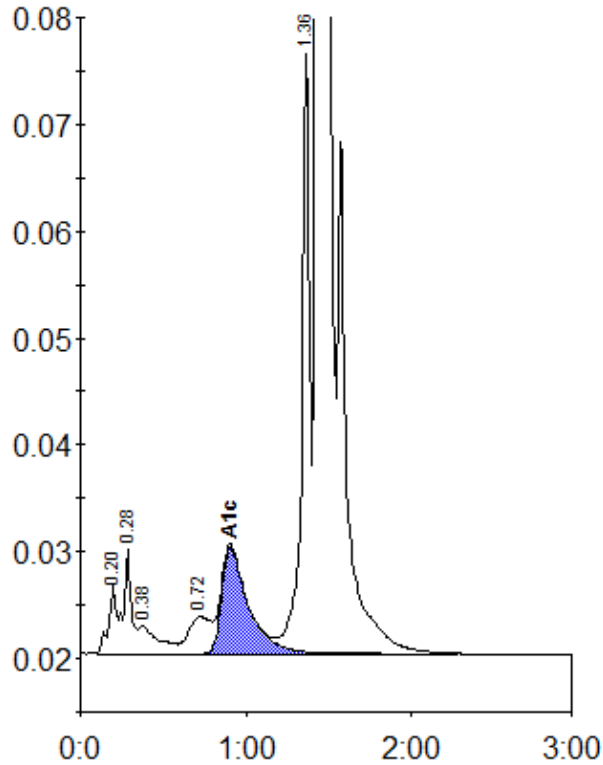

Peak table - ID: 10544526

Peak	R.time	Height	Area	Area %
A1a	0.20	6587	20714	0.8
A1b	0.28	9768	31786	1.2
Unknown	0.38	2561	22460	0.9
LA1c/CHb-1	0.72	3445	31731	1.2
A1c	0.91	10026	111325	5.7
P3	1.36	56367	191240	7.2
A0	1.44	702174	2232543	84.5
Total Area:		2641800		

Concentration:	%
A1c	5.7